

## X-multi unit dip switch setting introduction

## Dip switch function explanation

### Indoor unit

No.	Series	Dip switch	Function
①	AB/AC/AD	SW01(7)	Indoor communicate address setting method (dip switch or infrared controller)
	AS/AF	SW01(1)	
②	AB/AC/AD	SW03(6-8)	Indoor communicate address
	AS/AF	SW02(6-8)	
③	AB/AC/AD	SW01(1-4)	Group control address(YR-E12 1:16)
④	AB/AC/AD	SW02(1-8)	Central control address
	AS/AF	SW01(2-8)	
⑤	AB/AC/AD	SW03(1-3)	Indoor unit capacity
	AS	SW02(1-2)	
	AF	SW02(1-3)	
⑥	AB/AC/AD	SW01(8)	Room card function
	AS/AF	SW02(5)	
⑦	AB/AC/AD	SW03(4)	Wired or infrared controller
⑧	AB/AC/AD	SW03(5)	Heat pump or cool only mode

**Note:** More details of the dip switch, please read the service manual.

## Outdoor unit

No.	Model	Dip switch	Function
⑨	AU18/22/28/34	SW5(1)	Outdoor fan motor selection
		SW5(2)	Defrost data setting
		SW5(3-4)	Pipe length selection
		SW5(5-6)	Outdoor unit capacity
		SW5(7)	ISPM or SPDU
		SW5(8)	Silent operation function
⑩	AU25/36	SW5(1)	Outdoor fan motor selection
		SW5(2)	Defrost data setting
		SW5(3)	Operation current
		SW5(4-6)	Outdoor unit capacity
		SW5(7)	ISPM or SPDU
		SW5(8)	Silent operation function

**Note: More details of the dip switch, please read the service manual**

## AF09-122XCERA

SW01								description
[1]	[2]	[3]	[4]	[5]	[6]	[7]	[8]	
--	0	0	0	0	0	0	0	Central control address=1
--	0	0	0	0	0	0	1	Central control address =2
----								----
--	1	1	1	1	1	1	0	Central control address =127
--	1	1	1	1	1	1	1	Central control address =128
0	--	--	--	--	--	--	--	Indoor communication address set by remote controller
1	--	--	--	--	--	--	--	Indoor communication address set by dip switch

SW02								description
[1]	[2]	[3]	[4]	[5]	[6]	[7]	[8]	
0	0	0	--	--	--	--	--	AF092XCERA capacity selection
0	0	1	--	--	--	--	--	AF122XCERA capacity selection
--	--	--	0	--	--	--	--	Pre-set
--	--	--	1	--	--	--	--	Pre-set
--	--	--	--	0	--	--	--	Room card function valid
--	--	--	--	1	--	--	--	Room card function unavailable
--	--	--	--	--	0	0	0	Indoor communication address 1
--	--	--	--	--	0	0	1	Indoor communication address 2
--	--	--	--	--	0	1	0	Indoor communication address 3
--	--	--	--	--	0	1	1	Indoor communication address 4
--	--	--	--	--	1	0	0	Indoor communication address 5
--	--	--	--	--	1	0	1	Indoor communication address 6
--	--	--	--	--	1	1	0	Indoor communication address 7
--	--	--	--	--	1	1	1	Indoor communication address 8

## AS07-122XVERA

SW01								description
[1]	[2]	[3]	[4]	[5]	[6]	[7]	[8]	
--	0	0	0	0	0	0	0	Central control address=1
--	0	0	0	0	0	0	1	Central control address =2
----								----
--	1	1	1	1	1	1	0	Central control address =127
--	1	1	1	1	1	1	1	Central control address =128
0	--	--	--	--	--	--	--	Indoor communication address set by remote controller
1	--	--	--	--	--	--	--	Indoor communication address set by dip switch

SW02								description
[1]	[2]	[3]	[4]	[5]	[6]	[7]	[8]	
0	0	--	--	--	--	--	--	AS072 capacity selection
0	1	--	--	--	--	--	--	AS092 capacity selection
1	0	--	--	--	--	--	--	AS122 capacity selection
--	--	0	0	--	--	--	--	LCD display board (LCD remote receiver)
--	--	1	1	--	--	--	--	LED display board (LED remote receiver)
--	--	--	--	0	--	--	--	Room card function valid
--	--	--	--	1	--	--	--	Room card function unavailable
--	--	--	--	--	0	0	0	Indoor communication address 1
--	--	--	--	--	0	0	1	Indoor communication address 2
--	--	--	--	--	0	1	0	Indoor communication address 3
--	--	--	--	--	0	1	1	Indoor communication address 4
--	--	--	--	--	1	0	0	Indoor communication address 5
--	--	--	--	--	1	0	1	Indoor communication address 6
--	--	--	--	--	1	1	0	Indoor communication address 7
--	--	--	--	--	1	1	1	Indoor communication address 8

## AS182XVERA

SW01								description
[1]	[2]	[3]	[4]	[5]	[6]	[7]	[8]	
--	0	0	0	0	0	0	0	Central control address=1
--	0	0	0	0	0	0	1	Central control address =2
----								----
--	1	1	1	1	1	1	0	Central control address =127
--	1	1	1	1	1	1	1	Central control address =128
0	--	--	--	--	--	--	--	Indoor communication address set by remote controller
1	--	--	--	--	--	--	--	Indoor communication address set by dip switch

SW02								description
[1]	[2]	[3]	[4]	[5]	[6]	[7]	[8]	
0	0	--	--	--	--	--	--	AS182 capacity selection
1	0	--	--	--	--	--	--	AS222 capacity selection
--	--	0	0	--	--	--	--	LCD display board (LCD remote receiver)
--	--	1	1	--	--	--	--	LED display board (LEDremotereceiver)
--	--	--	--	0	--	--	--	Room card function valid
--	--	--	--	1	--	--	--	Room card function unavailable
--	--	--	--	--	0	0	0	Indoor communication address 1
--	--	--	--	--	0	0	1	Indoor communication address 2
--	--	--	--	--	0	1	0	Indoor communication address 3
--	--	--	--	--	0	1	1	Indoor communication address 4
--	--	--	--	--	1	0	0	Indoor communication address 5
--	--	--	--	--	1	0	1	Indoor communication address 6
--	--	--	--	--	1	1	0	Indoor communication address 7
--	--	--	--	--	1	1	1	Indoor communication address 8

## AB\*XCERA, AC\*XCERA, AD\*XLERA

SW01								description
[1]	[2]	[3]	[4]	[5]	[6]	[7]	[8]	
0	0	0	0	--	--	--	--	Address 1 in wired control group
0	0	0	1	--	--	--	--	Address 2 in wired control group
----								----
1	1	1	1	--	--	--	--	Address 16 in wired control group
--	--	--	--	--	--	--	0	Room card function valid
--	--	--	--	--	--	--	1	Room card function unavailable
--	--	--	--	--	--	0	--	Indoor address set by remote controller
--	--	--	--	--	--	1	--	Indoor address set by dip switch
--	--	--	--	--	0	--	--	AC 3-speed fan motor
--	--	--	--	--	1	--	--	Stepless speed adjusting motor(pre-set)
--	--	--	--	0	--	--	--	Pre-set
--	--	--	--	1	--	--	--	Pre-set

SW02								description
[1]	[2]	[3]	[4]	[5]	[6]	[7]	[8]	
---	0	0	0	0	0	0	0	Central control address =1
---	0	0	0	0	0	0	1	Central control address =2
----								----
---	1	1	1	1	1	1	1	Central control address =128
0								Forbidden to set central address by dip switch
1								Set central address by dip switch

SW03								description
[1]	[2]	[3]	[4]	[5]	[6]	[7]	[8]	
0	1	0	--	--	--	--	--	AB092XCERA/AD092XLERA capacity selection
0	1	1	--	--	--	--	--	AB122XCERA/AD122XLERA capacity selection
1	0	0	--	--	--	--	--	AB142XCERA/AD142XLERA/AC142XCERA capacity selection
1	1	0	--	--	--	--	--	AB182XCERA/AD182XLERA/AC182XCERA capacity selection
--	--	--	0	--	--	--	--	Remote control model
--	--	--	1	--	--	--	--	Wired control model
--	--	--	--	0	--	--	--	cooling only type
--	--	--	--	1	--	--	--	heat pump
--	--	--	--	--	0	0	0	Indoor communication address 1
--	--	--	--	--	0	0	1	Indoor communication address 2
--	--	--	--	--	0	1	0	Indoor communication address 3

--	--	--	--	--	0	1	1	Indoor communication address 4
--	--	--	--	--	1	0	0	Indoor communication address 5
--	--	--	--	--	1	0	1	Indoor communication address 6
--	--	--	--	--	1	1	0	Indoor communication address 7
--	--	--	--	--	1	1	1	Indoor communication address 8



AB\*\*\*XCERA,AD\*\*\*XLERA Room card port is CN22  
0010450311BE

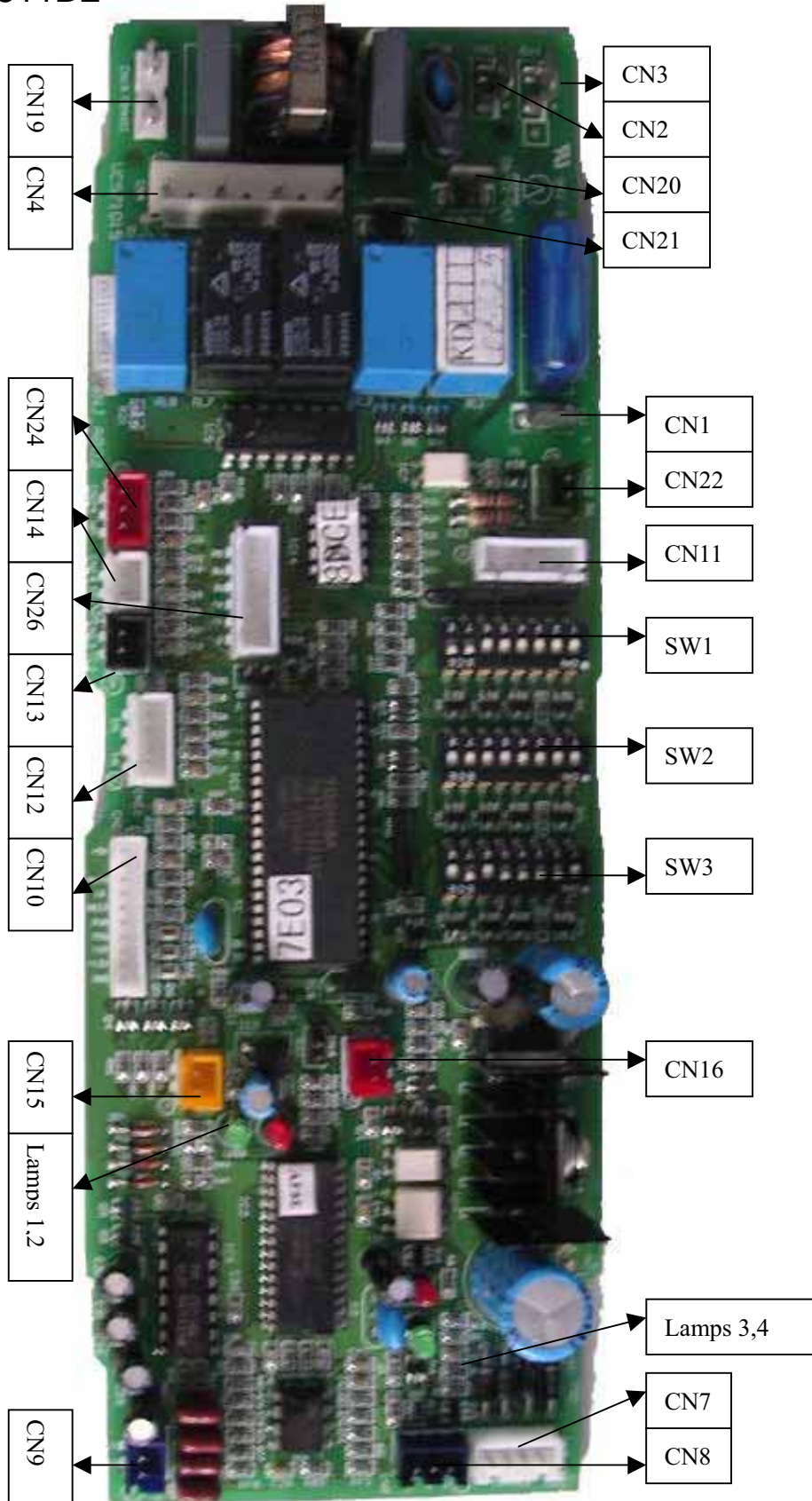

### AB\*\*\*XCERA WiringDiagram

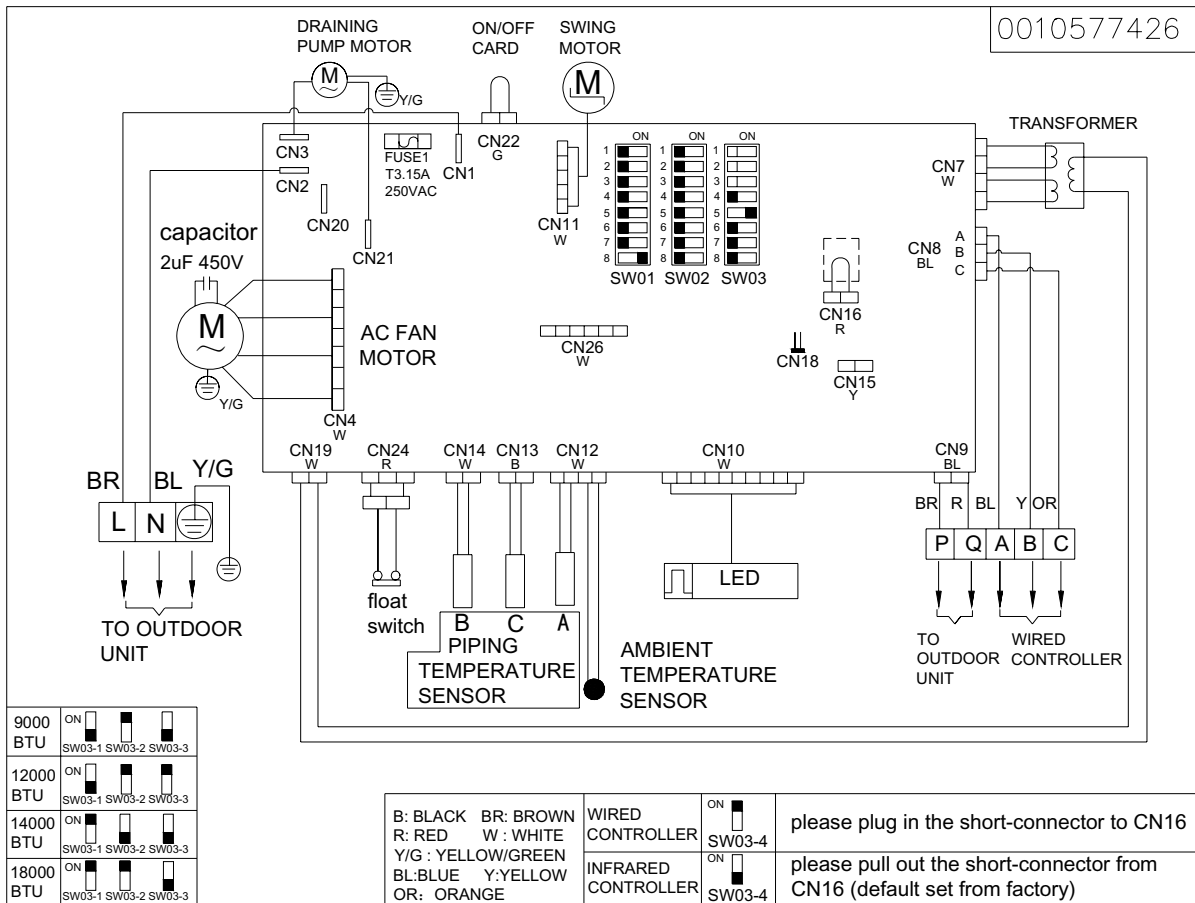

### Wiring diagram of AD\*\*\*XLERA

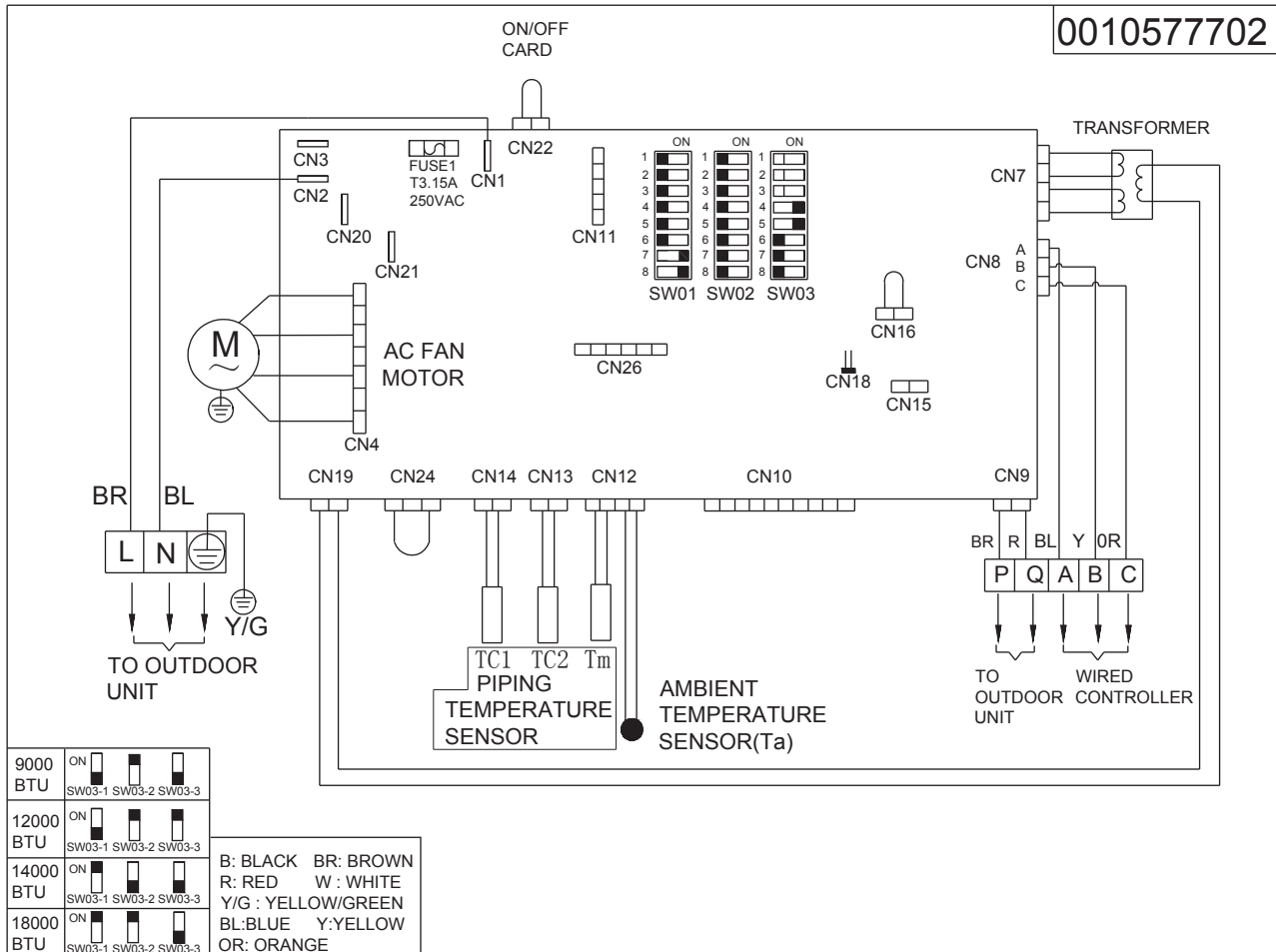

AC14-182XCERA  
0010450311C

Room card port is CN22

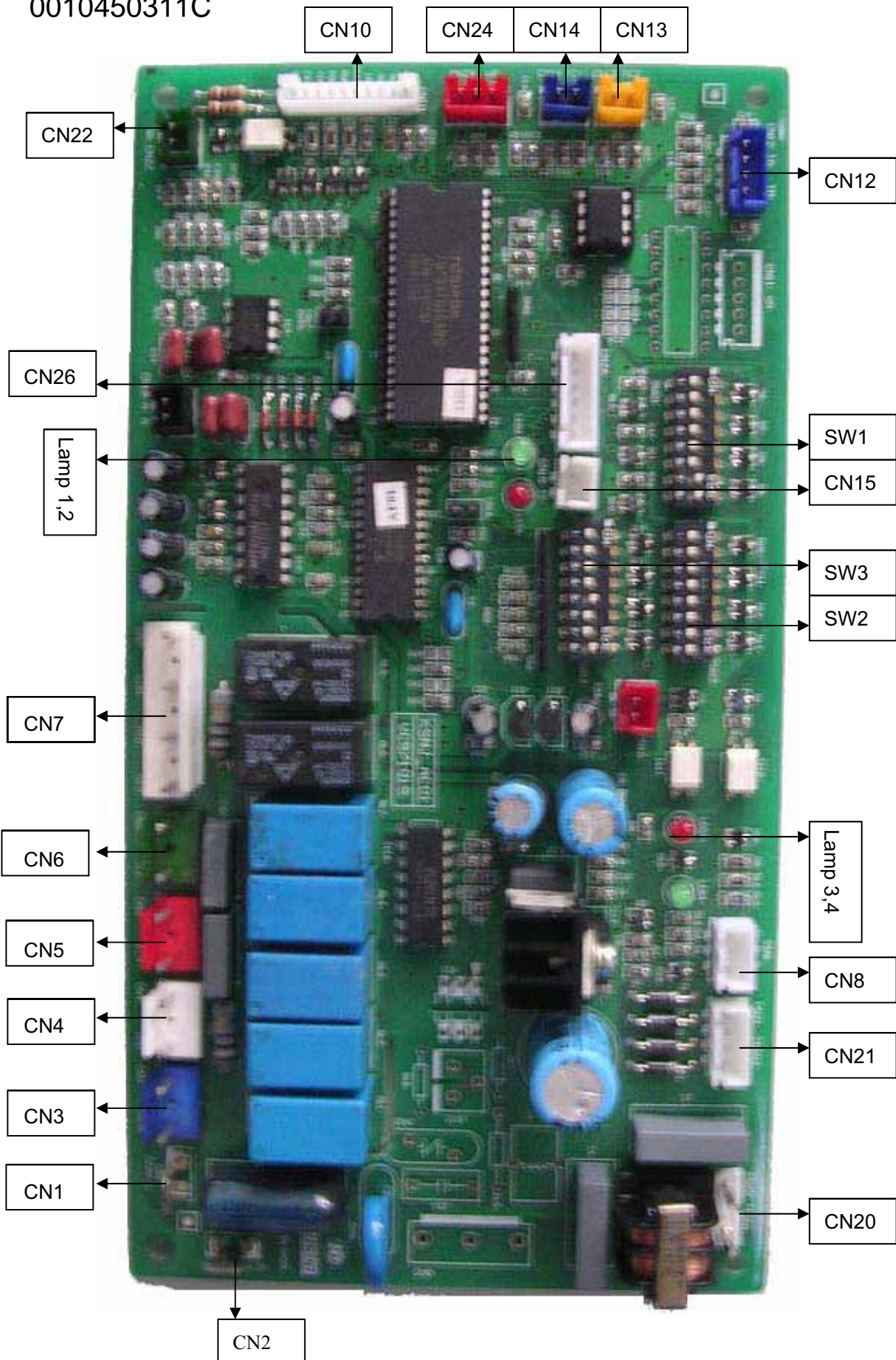



### AC14-182XCERA wiring diagram

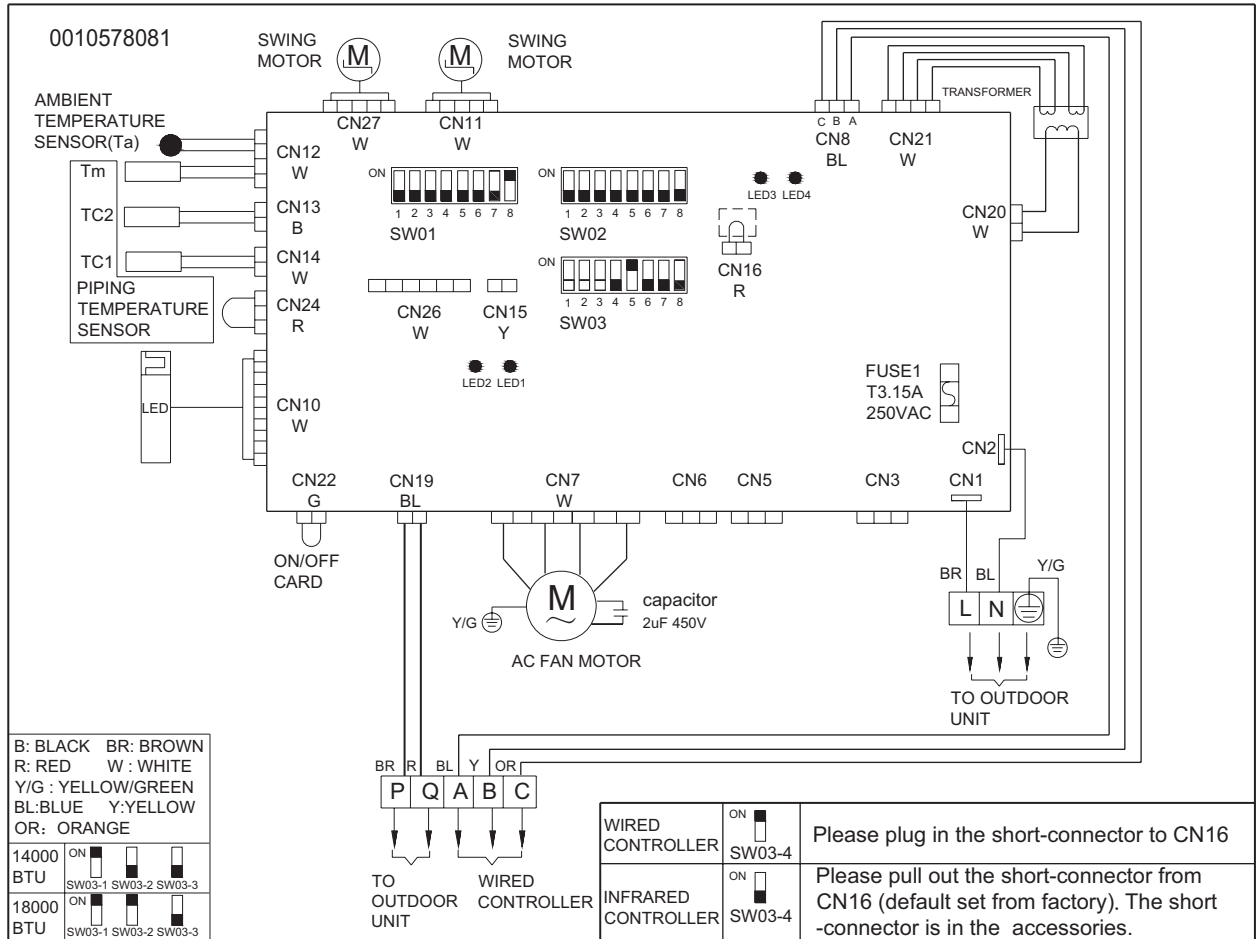

### AF09-122XCERA Remote controller receiver

Room card port is CN16

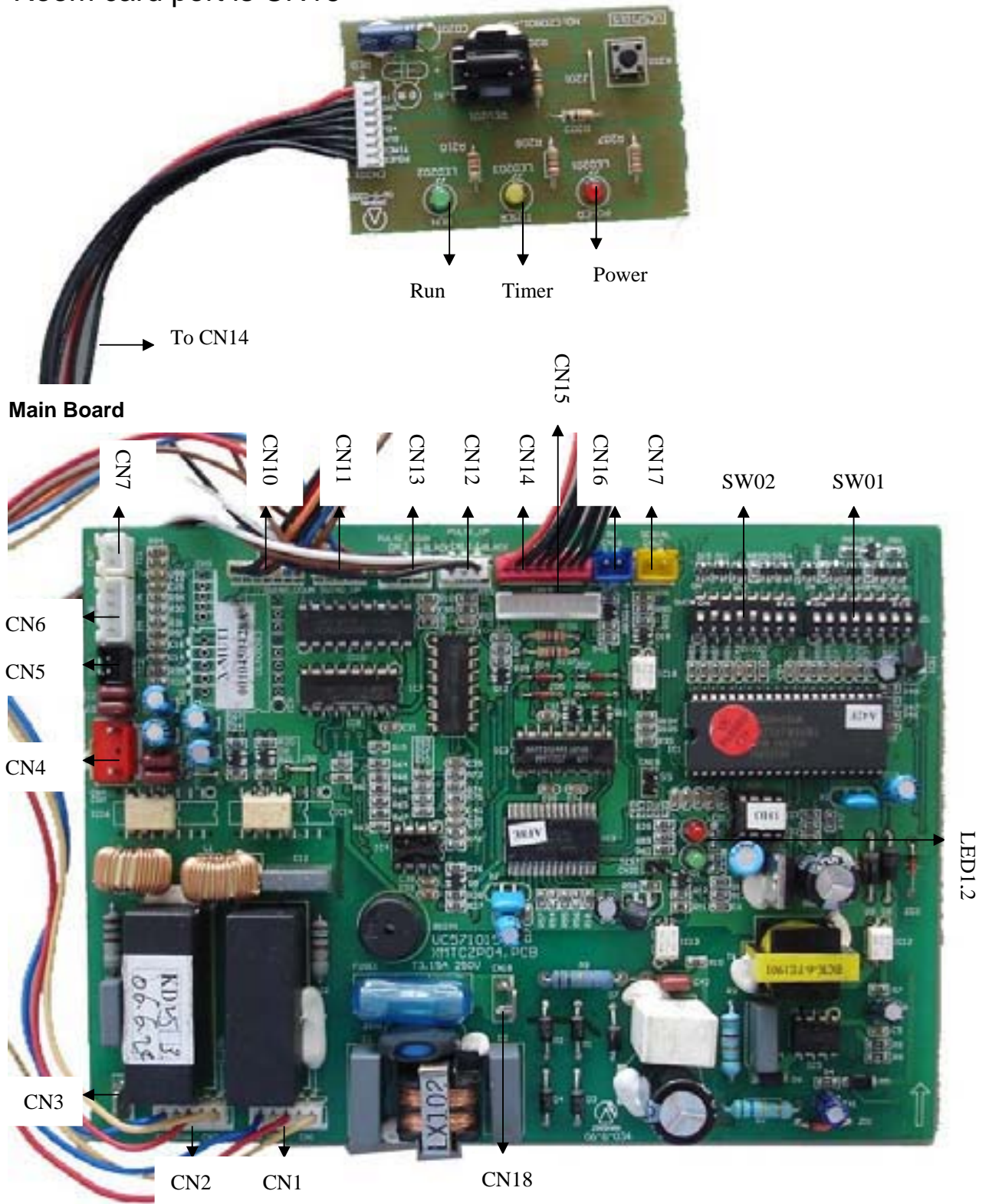

### AF09-122XCERA

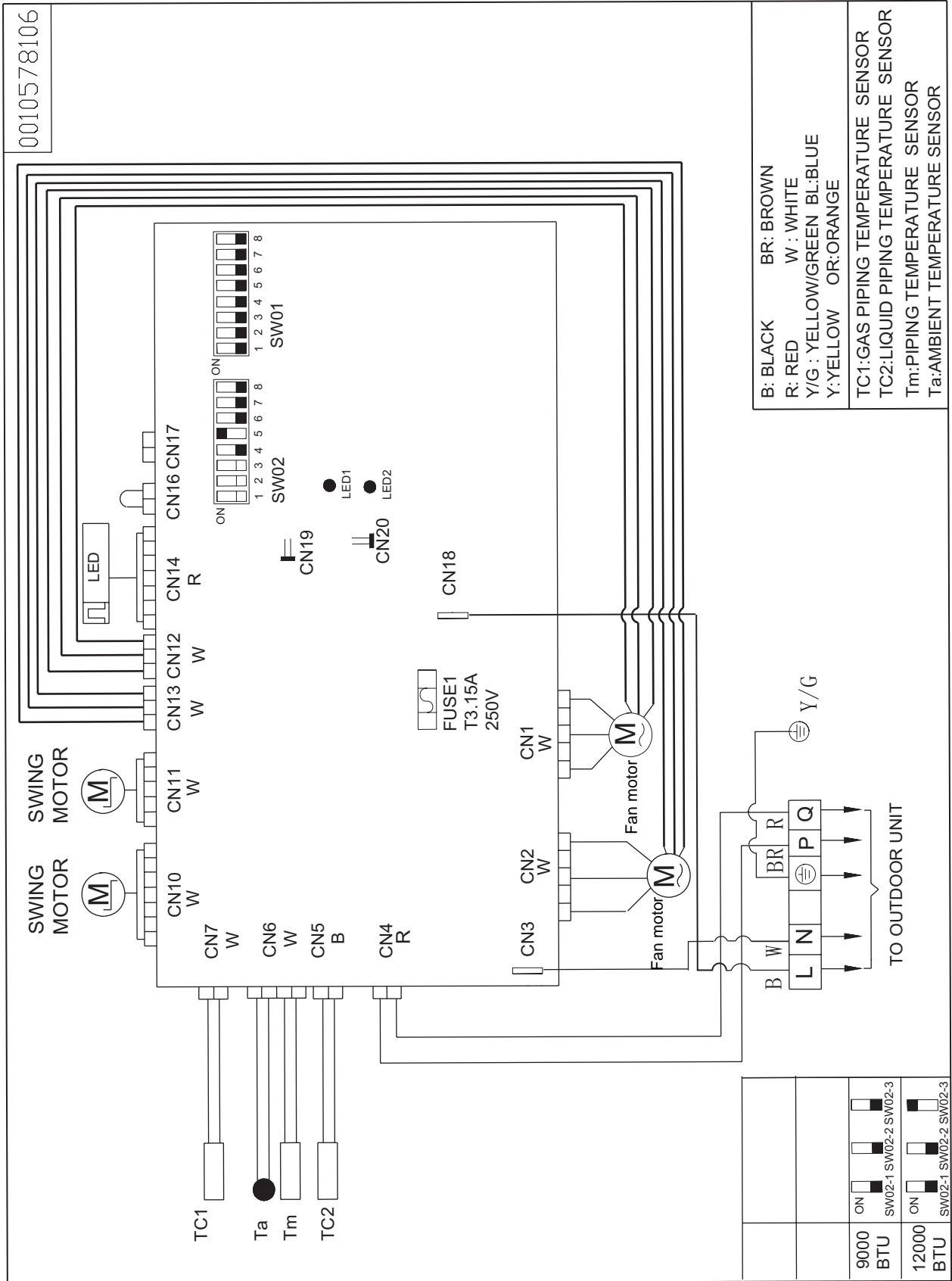

### AS07-122XVERA

About AS07-122XVERA room card  
please refer to the AS07-122XVERA explanation.

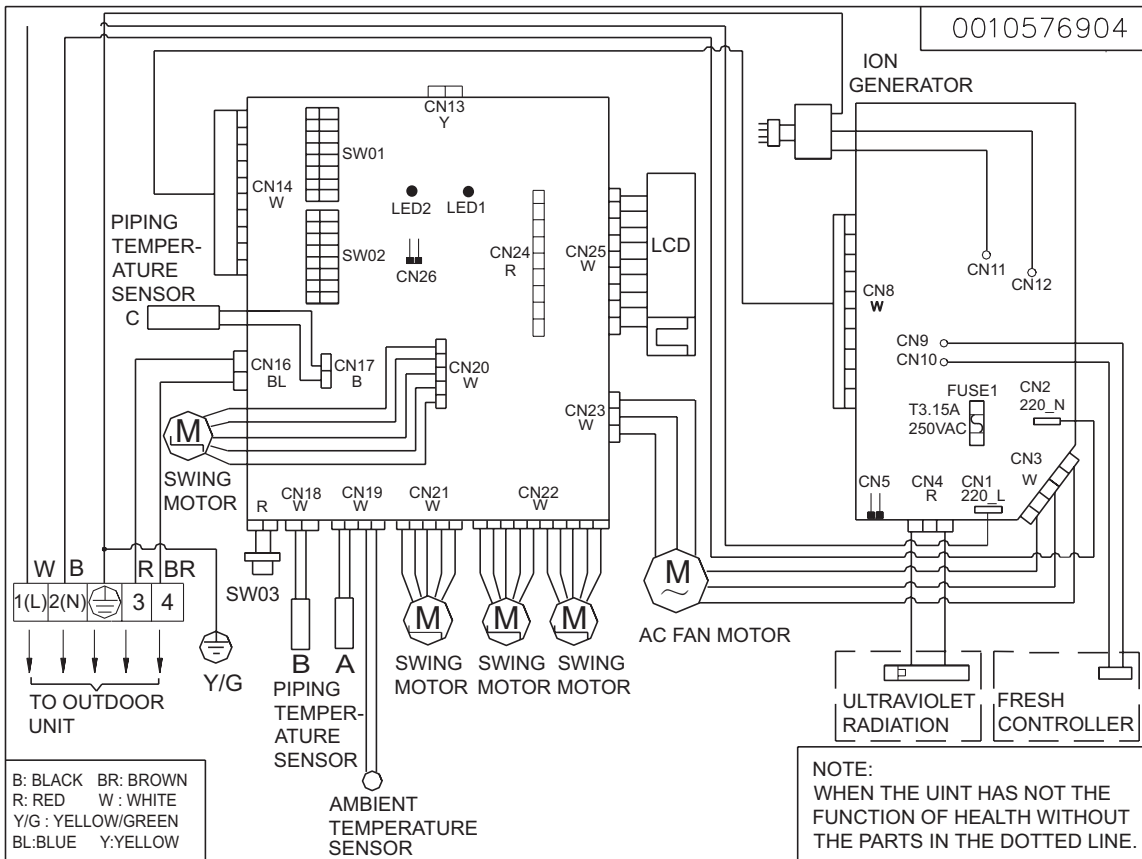

### AS18/222XVERA Room card port is CN27

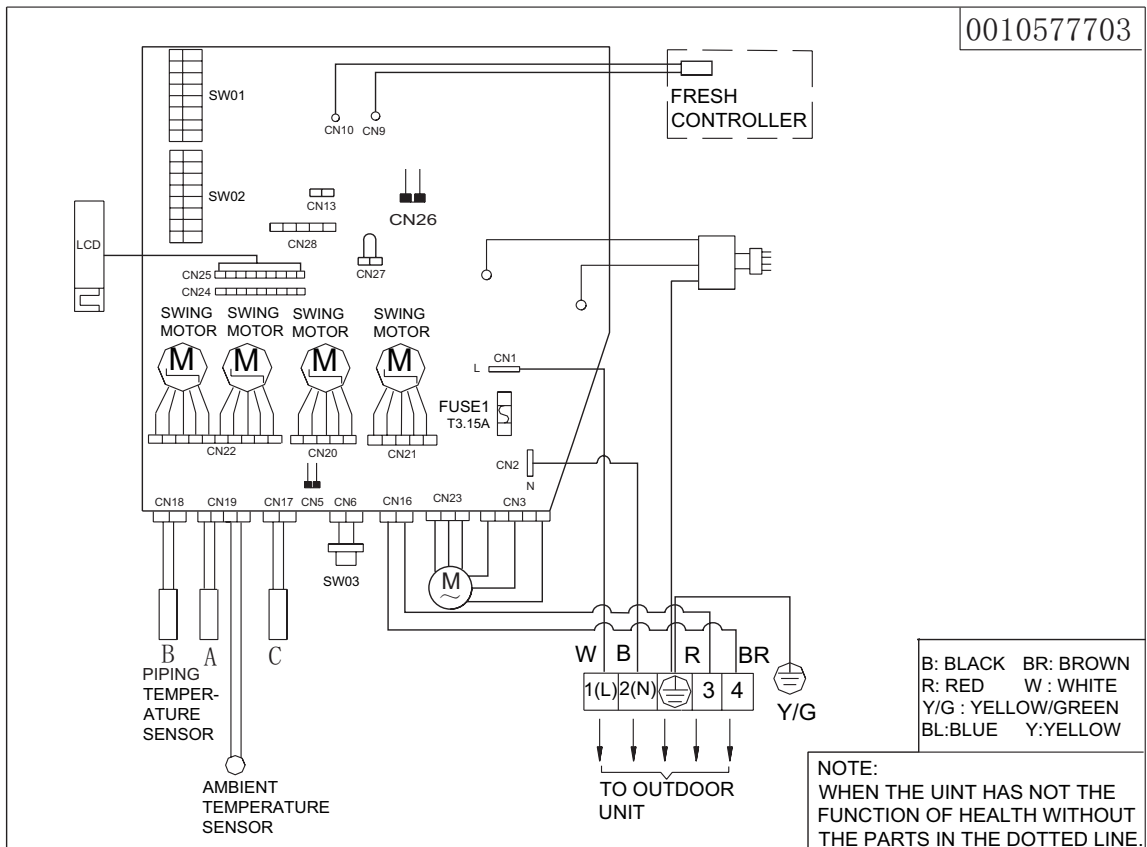



AU18/222XFERA AU282XHERA AU342XHERA

0010450689BE

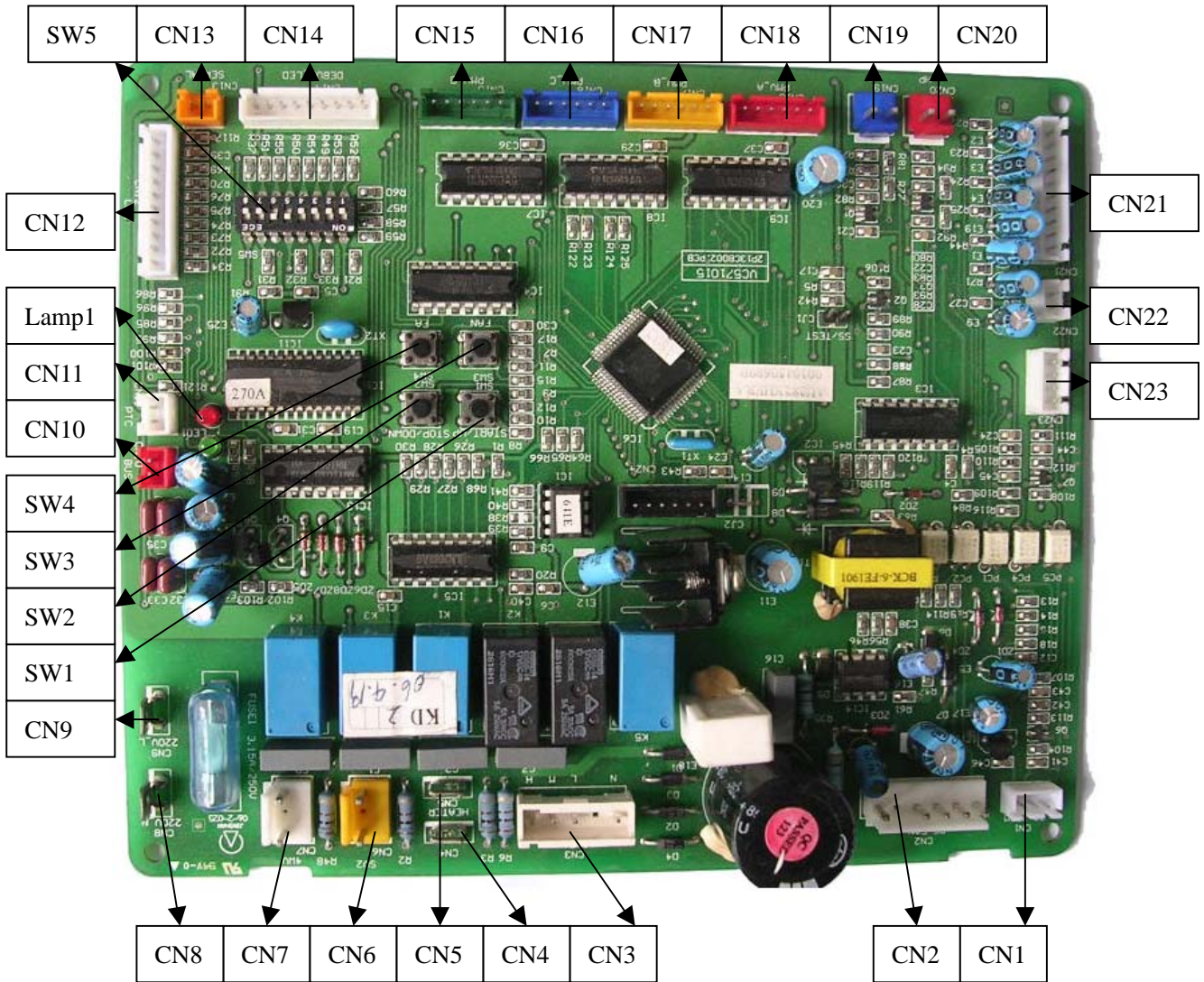

AU252XGERA AU362XHERA

0010450689C

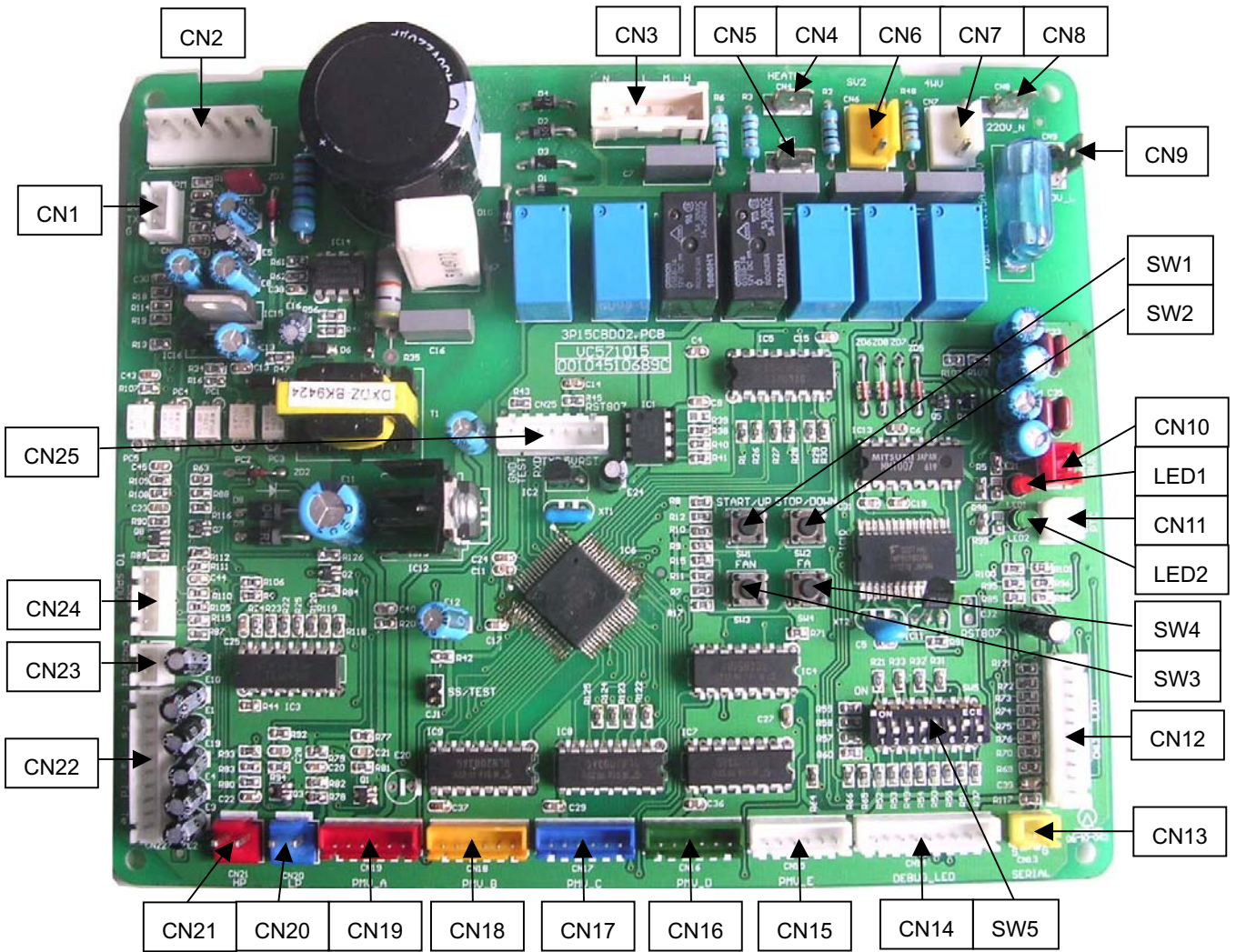

0010452047

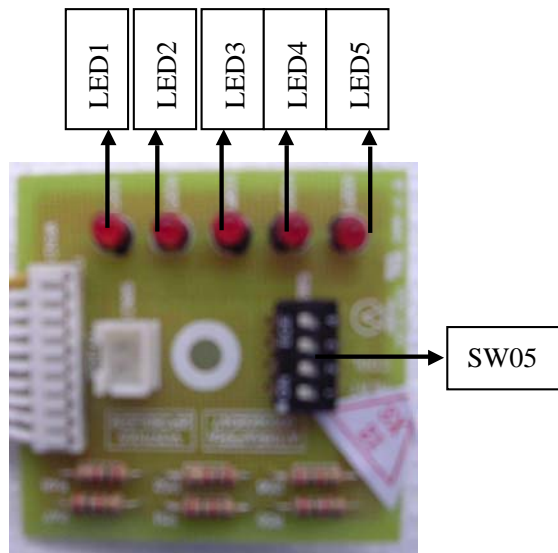

SW5 is used for factory quality control engineers, the default position is : OFF OFF OFF OFF

AU1821222XFERA

0010576926

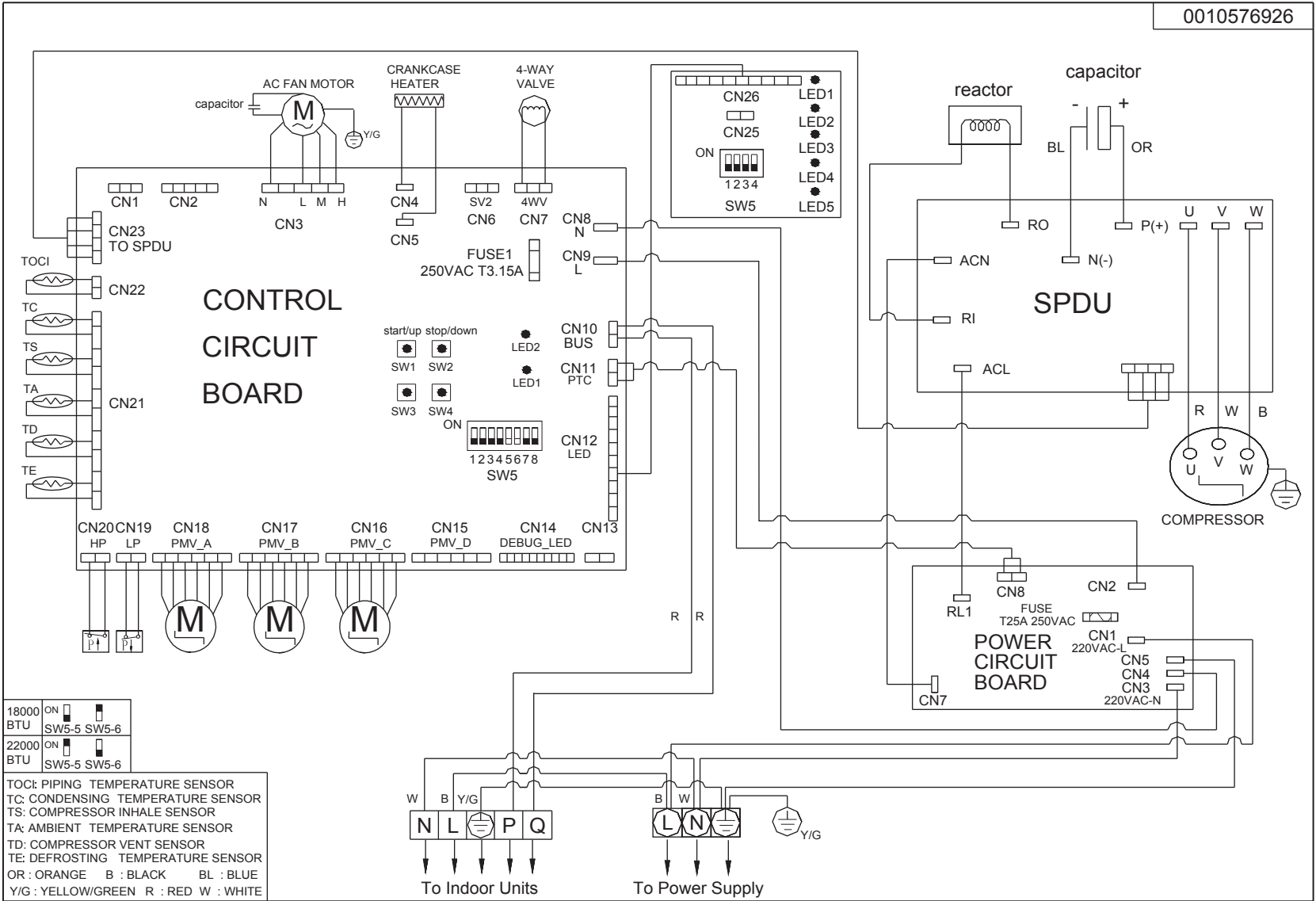



AU252XGERA

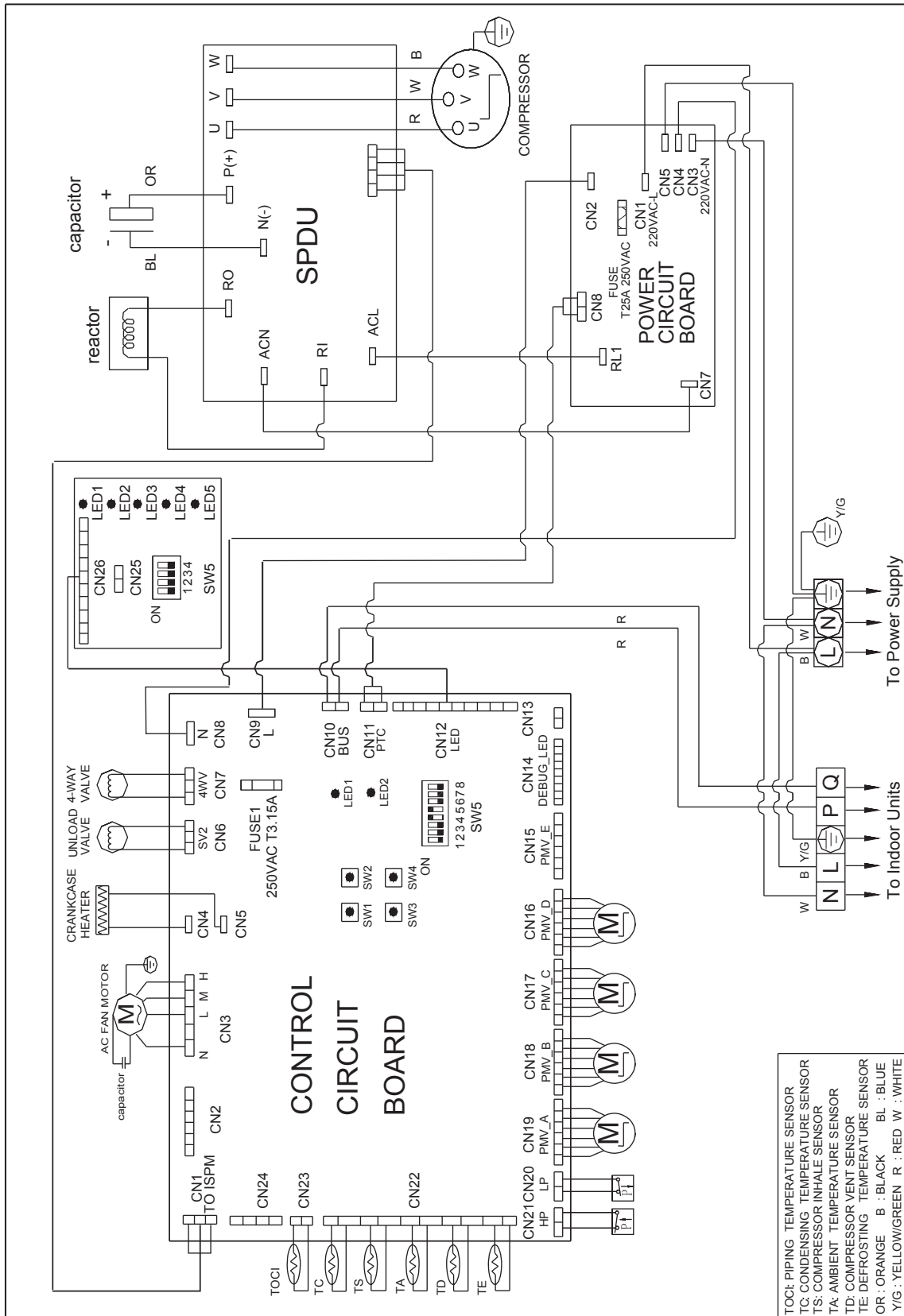

AU282XHERA,AU342XHERA

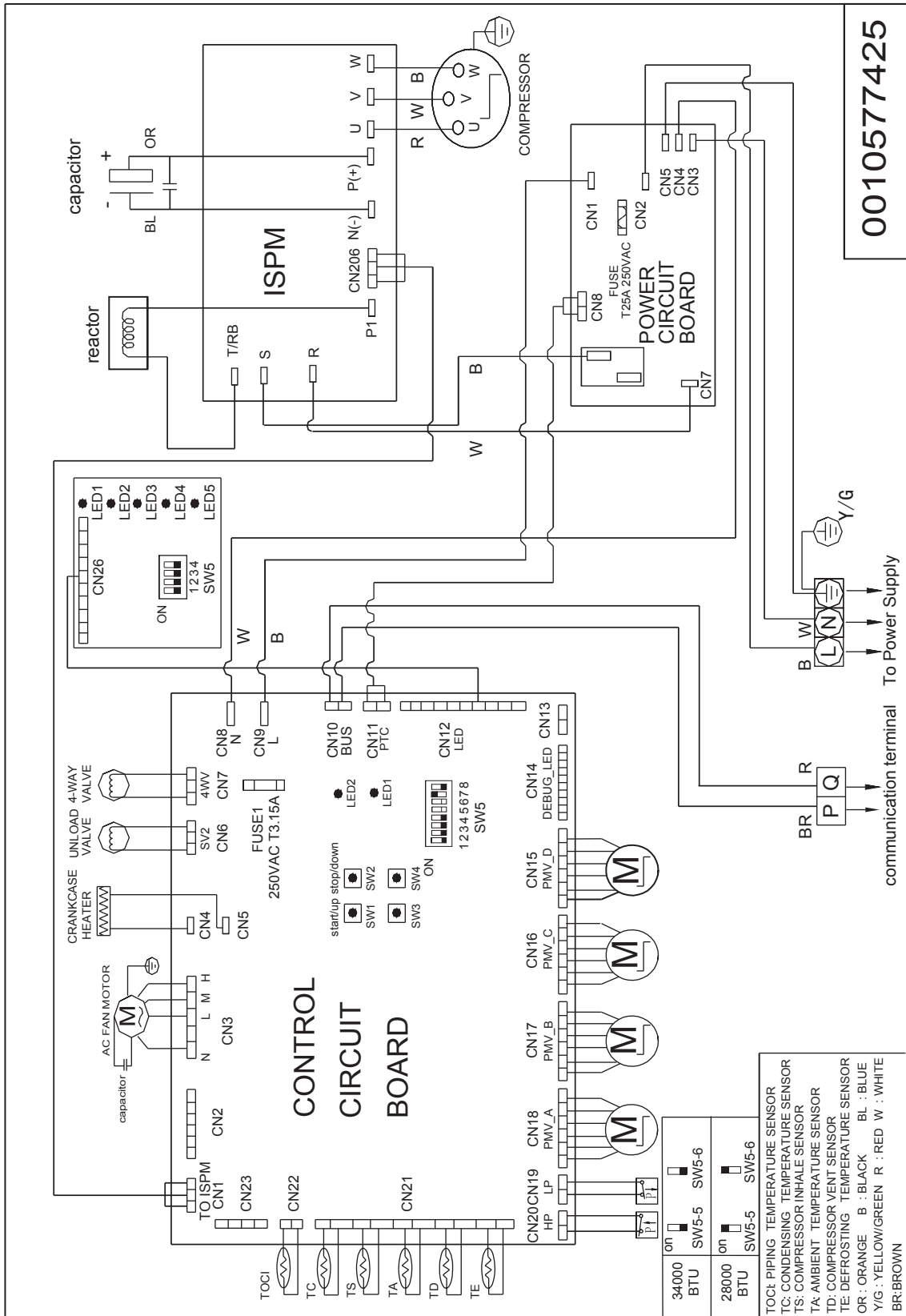

AU362XHERA

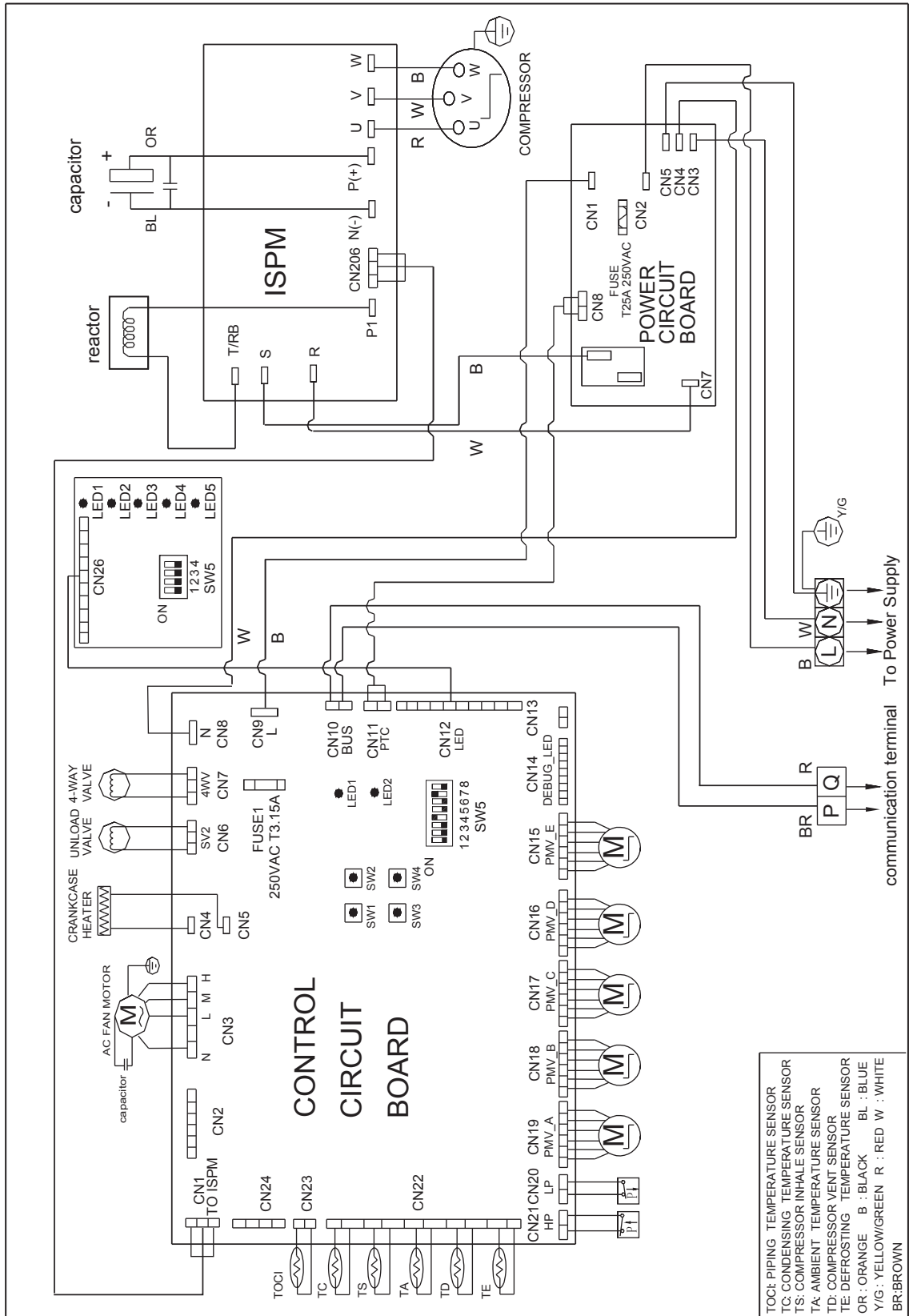

### AU18/222XFERA AU28/342XHERA

No	Item															
A8	<b>Set in factory</b>															
C1	Switch function: SW5-1---outdoor fan motor selection, ON: DC fan motor; OFF: AC fan motor															
	Switch function: SW5-2---defrosting data setting, ON=6degree, OFF=8degree (set when out of factory). For the place where is easy to frost, it is 6 degree; for the place hard to frost, it is 8 degree.															
C2	Switch function: SW5-3, SW5-4---piping length selection, the set data is M when out of factory. S (SW5-3=ON SW4=ON ) L (SW5-3=OFF SW4=ON) M (SW5-3=OFF SW4=OFF)															
C3	Switch function: SW5-5,SW5-6--outdoor horse power selection.  <table style="margin-left: auto; margin-right: auto;"> <tr> <td></td> <td>AU18</td> <td>AU22</td> <td>AU28</td> <td>AU34</td> </tr> <tr> <td>SW5-5</td> <td>OFF</td> <td>ON</td> <td>ON</td> <td>OFF</td> </tr> <tr> <td>SW5-6</td> <td>ON</td> <td>OFF</td> <td>ON</td> <td>OFF</td> </tr> </table>		AU18	AU22	AU28	AU34	SW5-5	OFF	ON	ON	OFF	SW5-6	ON	OFF	ON	OFF
	AU18	AU22	AU28	AU34												
SW5-5	OFF	ON	ON	OFF												
SW5-6	ON	OFF	ON	OFF												
C4	Switch function: SW5-7, SW5-8: <b>SW5-7</b> — AU18/22 OFF. AU28/34 ON <b>SW5-8</b> — <b>silent operation function, ON---available, OFF---not available (set when out of factory)</b> When it is ON, the max. fan speed is Class-6(DC fan motor) the frequency is 10Hz less than the max. running frequency(determined by the ambient temp.)															
C8	<b>Set in factory</b>															

### AU252XGERA AU362XHERA

No	Item											
A8	<b>Set in factory</b>											
C1	Switch function: SW5-1---outdoor fan motor selection, ON: DC fan motor; OFF: AC fan motor											
	Switch function: SW5-2---defrosting data setting, ON=6degree, OFF=8degree (set when out of factory). For the place where is easy to frost, it is 6 degree; for the place hard to frost, it is 8 degree.											
C2	Switch function: SW5-3 ON:operation current can not exceed 11A. Default:OFF											
C3	Switch function: SW5-4,SW5-5,SW5-6--outdoor horse power selection.											
	<table style="margin-left: 40px;"> <tr> <td></td> <td>AU25</td> <td>AU36</td> </tr> <tr> <td>SW5-4</td> <td>ON</td> <td>ON</td> </tr> <tr> <td>SW5-5</td> <td>ON</td> <td>OFF</td> </tr> <tr> <td>SW5-6</td> <td>OFF</td> <td>OFF</td> </tr> </table>		AU25	AU36	SW5-4	ON	ON	SW5-5	ON	OFF	SW5-6	OFF
	AU25	AU36										
SW5-4	ON	ON										
SW5-5	ON	OFF										
SW5-6	OFF	OFF										
C4	Switch function: SW5-7, SW5-8: <b>SW5-7</b> — AU25 OFF. AU36 ON <b>SW5-8</b> — <b>silent operation function, ON---available, OFF---not available (set when out of factory)</b> When it is ON, the max. fan speed is Class-6(DC fan motor) the frequency is 10Hz less than the max. running frequency(determined by the ambient temp.)											
C8	<b>Set in factory</b>											